 <b>COLUMBIA METROPOLITAN AIRPORT</b>	Month			Year-to-Date		
	Dec-17	Dec-16	% Change	2017	2016	% Change
<b>ENPLANED PASSENGERS</b>						
AMERICAN EAGLE	17,797	17,953	-0.87%	226,649	224,488	0.96%
UNITED EXPRESS	7,297	7,704	-5.28%	79,676	95,441	-16.52%
DELTA	18,111	17,775	1.89%	228,559	239,594	-4.61%
<b>Enplaned Passenger Total</b>	<b>43,205</b>	<b>43,432</b>	<b>-0.52%</b>	<b>534,884</b>	<b>559,523</b>	<b>-4.40%</b>
<b>LANDED WEIGHT (1,000 LB UNITS)</b>						
AMERICAN EAGLE	21,105	21,241	-0.64%	283,093	259,037	9.29%
UNITED EXPRESS	8,889	8,133	9.30%	97,869	101,184	-3.28%
DELTA	20,577	20,789	-1.02%	288,546	273,064	5.67%
<b>Subtotal</b>	<b>50,571</b>	<b>50,163</b>	<b>0.81%</b>	<b>669,508</b>	<b>633,285</b>	<b>5.72%</b>
MOUNTAIN AIR CARGO	804	796	1.01%	9,416	9,241	1.89%
FEDERAL EXPRESS	8,118	8,514	-4.65%	94,541	92,850	1.82%
UNITED PARCEL SERVICE	41,716	41,964	-0.59%	284,265	284,012	0.09%
WIGGINS	0	0	0.00%	0	377	-100.00%
MARTINAIRE	179	170	5.29%	2,128	2,171	-1.98%
AIR CARGO CARRIERS	1,644	1,604	2.49%	19,374	18,803	3.04%
<b>Subtotal</b>	<b>52,461</b>	<b>53,048</b>	<b>-1.11%</b>	<b>409,724</b>	<b>407,454</b>	<b>0.56%</b>
<b>Landed Weight Total</b>	<b>103,032</b>	<b>103,211</b>	<b>-0.17%</b>	<b>1,079,232</b>	<b>1,040,739</b>	<b>3.70%</b>
<b>LANDINGS</b>						
AMERICAN EAGLE	422	396	6.57%	5,330	5,009	6.41%
UNITED EXPRESS	182	183	-0.55%	1,845	2,095	-11.93%
DELTA	230	253	-9.09%	3,101	3,381	-8.28%
<b>Subtotal</b>	<b>834</b>	<b>832</b>	<b>0.24%</b>	<b>10,276</b>	<b>10,485</b>	<b>-1.99%</b>
MOUNTAIN AIR CARGO	23	22	4.55%	260	256	1.56%
FEDERAL EXPRESS	41	43	-4.65%	473	468	1.07%
UNITED PARCEL SERVICE	128	135	-5.19%	1,007	1,018	-1.08%
WIGGINS	0	0	0.00%	0	29	-100.00%
MARTINAIRE	21	20	5.00%	250	255	-1.96%
AIR CARGO CARRIERS	63	64	-1.56%	748	766	-2.35%
<b>Subtotal</b>	<b>276</b>	<b>284</b>	<b>-2.82%</b>	<b>2,738</b>	<b>2,792</b>	<b>-1.93%</b>
<b>Landings Total</b>	<b>1,110</b>	<b>1,116</b>	<b>-0.54%</b>	<b>13,014</b>	<b>13,277</b>	<b>-1.98%</b>
<b>ENPLANED FREIGHT / CARGO (Tons)</b>						
DELTA	3	5	-40.00%	58	53	9.43%
MOUNTAIN AIR CARGO	69	73	-5.48%	862	762	13.12%
FEDERAL EXPRESS	602	711	-15.33%	7,059	7,975	-11.49%
UNITED PARCEL SERVICE	2,823	2,763	2.17%	23,015	23,090	-0.32%
WIGGINS	0	0	0.00%	0	11	-100.00%
MARTINAIRE	5	11	-54.55%	181	179	1.12%
AIR CARGO CARRIERS	65	85	-23.53%	1,161	962	20.69%
<b>Enplaned Cargo Total</b>	<b>3,567</b>	<b>3,648</b>	<b>-2.22%</b>	<b>32,336</b>	<b>33,032</b>	<b>-2.11%</b>

**MONTHLY ENPLANED PASSENGERS**  
2014 - 2017

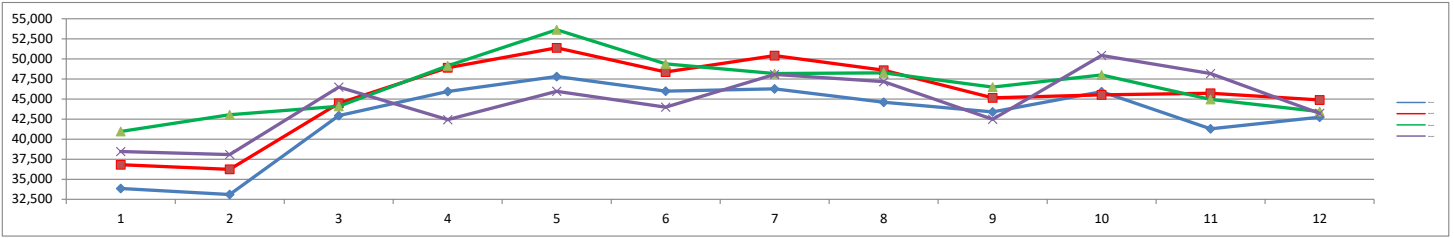

	Jan	Feb	Mar	Apr	May	Jun	Jul	Aug	Sep	Oct	Nov	Dec	Grand Total
2014	33,851	33,094	42,923	45,935	47,810	45,975	46,258	44,601	43,391	45,921	41,285	42,725	513,769
2015	36,802	36,231	44,464	48,899	51,377	48,369	50,406	48,591	45,138	45,515	45,712	44,882	546,386
2016	40,956	43,036	44,092	49,141	53,632	49,373	48,182	48,266	46,475	47,989	44,949	43,432	559,523
2017	38,447	38,075	46,478	42,428	45,961	43,993	48,071	47,163	42,462	50,427	48,174	43,205	534,884

**MONTHLY TOTAL CARGO**  
2014 - 2017

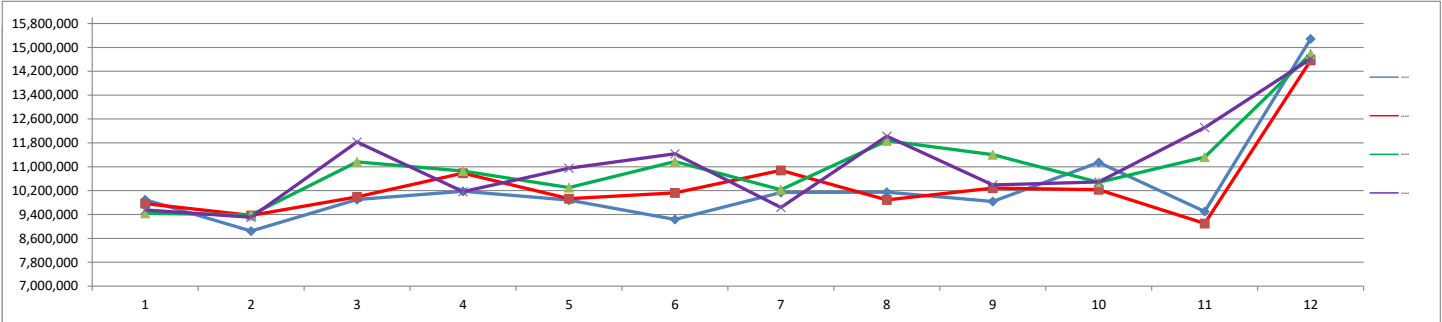

	Jan	Feb	Mar	Apr	May	Jun	Jul	Aug	Sep	Oct	Nov	Dec	Grand Total
2014	9,898,000	8,846,000	9,900,000	10,180,000	9,884,000	9,238,000	10,136,000	10,152,000	9,834,000	11,144,000	9,500,000	15,286,000	123,998,000
2015	9,768,000	9,370,000	9,988,000	10,788,000	9,930,000	10,126,000	10,880,000	9,892,000	10,286,000	10,234,000	9,100,000	14,564,000	124,926,000
2016	9,444,000	9,388,000	11,164,000	10,856,000	10,304,000	11,174,000	10,234,000	11,874,000	11,408,000	10,482,000	11,320,000	14,782,000	132,430,000
2017	9,556,000	9,308,000	11,832,000	10,166,000	10,950,000	11,432,000	9,636,000	12,022,000	10,392,000	10,490,000	12,312,000	14,616,000	132,712,000

**MONTHLY LANDED WEIGHT**  
2014 - 2017

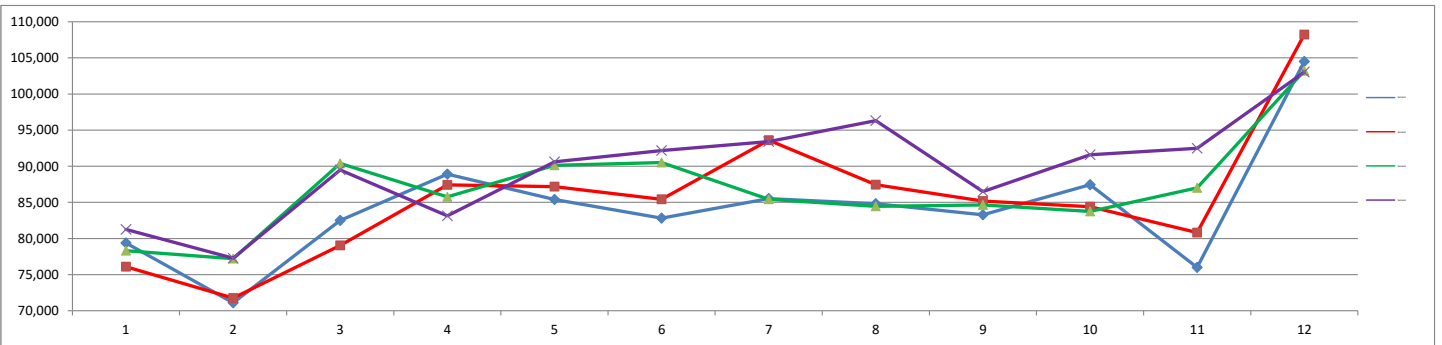

	Jan	Feb	Mar	Apr	May	Jun	Jul	Aug	Sep	Oct	Nov	Dec	Grand Total
2014	79,392	71,097	82,511	88,911	85,392	82,805	85,518	84,810	83,276	87,442	75,984	104,496	1,011,634
2015	76,081	71,755	79,034	87,409	87,187	85,418	93,617	87,441	85,175	84,411	80,810	108,230	1,026,568
2016	78,313	77,208	90,384	85,766	90,122	90,513	85,423	84,439	84,632	83,731	86,997	103,211	1,040,739
2017	81,256	77,272	89,481	83,124	90,604	92,166	93,405	96,308	86,497	91,597	92,490	103,032	1,077,232

**MONTHLY TOTAL PASSENGERS  
2014 - 2017**

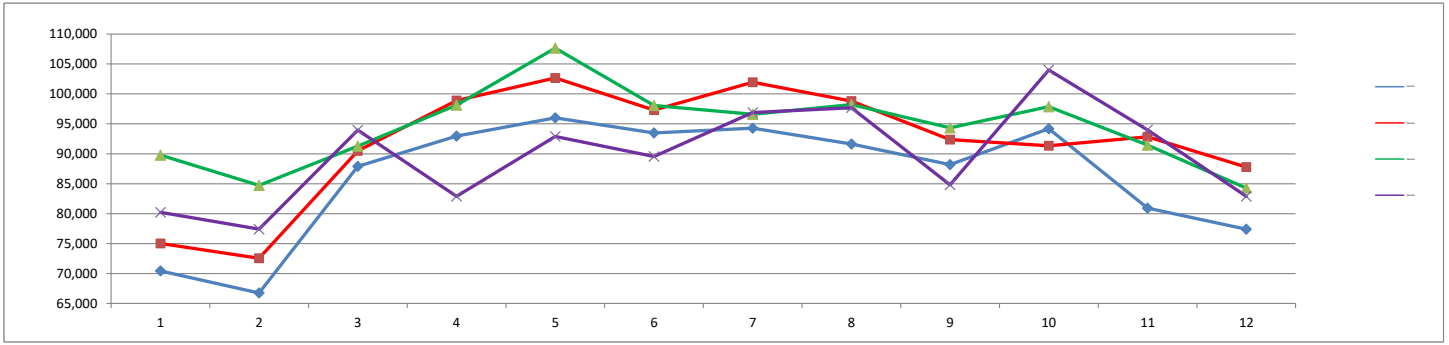

	Jan	Feb	Mar	Apr	May	Jun	Jul	Aug	Sep	Oct	Nov	Dec	Grand Total
2014	70,428	66,743	87,909	92,947	96,006	93,477	94,265	91,628	88,201	94,194	80,927	77,408	1,034,133
2015	75,032	72,546	90,492	98,900	102,669	97,297	101,960	98,804	92,360	91,339	92,846	87,766	1,102,011
2016	89,773	84,708	91,287	98,123	107,658	98,060	96,588	98,214	94,336	97,870	91,444	84,268	1,132,329
2017	80,220	77,410	93,946	82,905	92,892	89,533	96,902	97,701	84,799	104,000	93,983	82,897	1,077,188

**YEAR - TO - DATE MARKET SHARE BY CARRIER**

**2017**

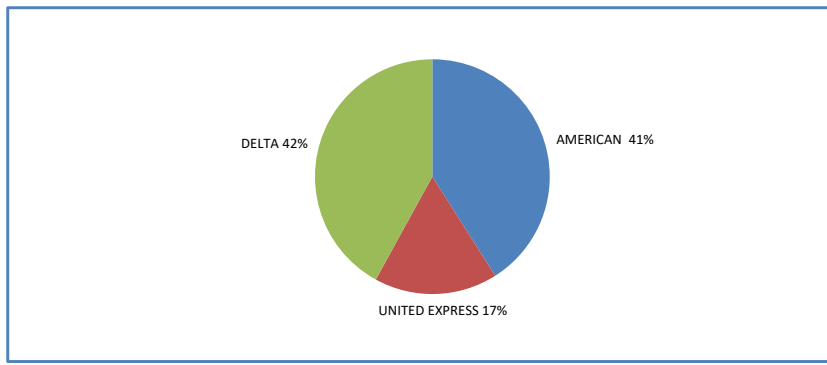

**2016**

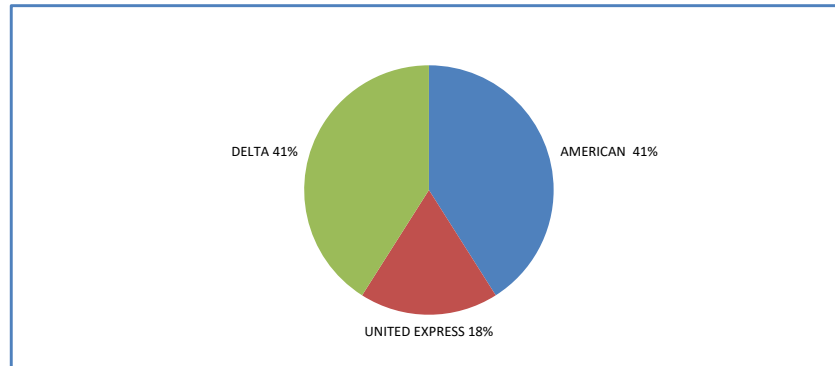

**2015**

